

Town of Ballston Comprehensive Plan **GPI**

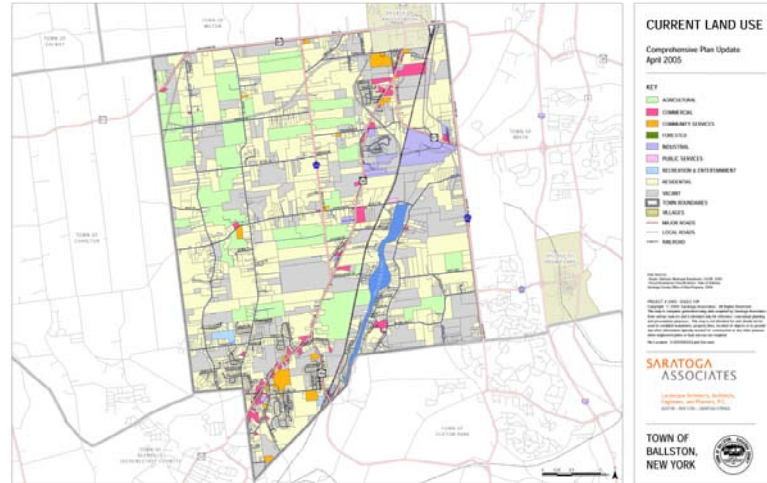

Courtesy Saratoga Associates

Client/Owner: Saratoga Associates/Town of Ballston

Project Location: Ballston Spa, New York

GPI provided the transportation planning and traffic engineering expertise required to develop a new Comprehensive Plan for the Town of Ballston. This included an inventory and review of all existing information (traffic counts that are available for state, county, and town roads, accident data, traffic impact reports submitted by developers, existing studies, proposed improvements, CDTA routes, pedestrian and bike facilities, etc.). This information was collected as part of the inventory and analysis - documenting the existing conditions of the transportation system. GPI also participated in the plan development by identifying and explaining the potential traffic impacts of the land use recommendations that were being considered, and highlighting the types of improvements or studies, that might be necessary going forward.